

WEXFORD PLACE, A CONDOMINIUM

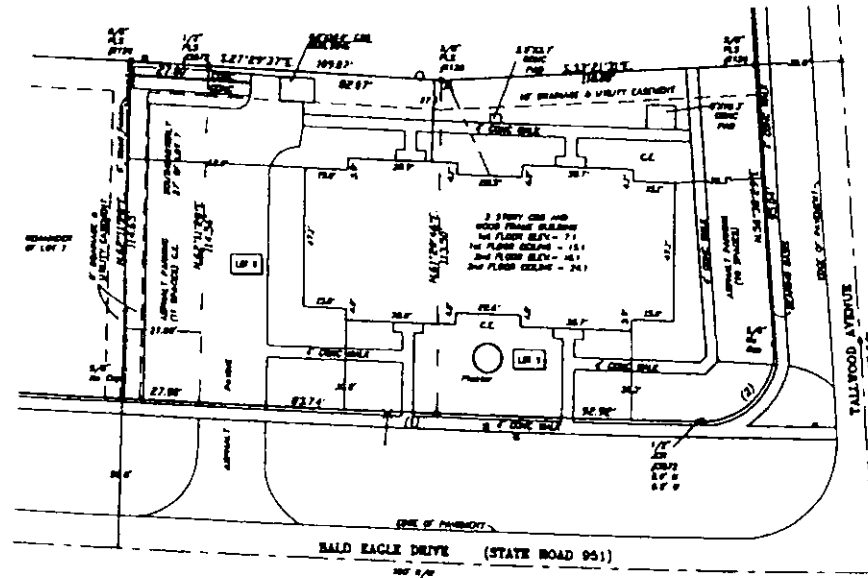

RESERVED
 AS PLANNED
 ALL OF LOTS 8 AND 9 AND THE SOUTHWESTERNLY 27.00 FEET OF LOT 7, BLOCK 33, MARCO BEACH UNIT ONE, AS SHOWN IN PLAT BOOK A, PAGES 9 THROUGH 14 OF THE PUBLIC RECORDS OF COLLIER COUNTY, FLORIDA.

Curve Number 1
 Radius = 3479.65
 Delta = 02°03'18"
 Arc = 201.67
 Tangent = 101.84
 Chord = 201.66
 Chord Btg. = 5.783350°E

Curve Number 2
 Radius = 75.00
 Delta = 67°46'00"
 Arc = 42.91
 Tangent = 26.70
 Chord = 38.50
 Chord Btg. = 5.782430°E

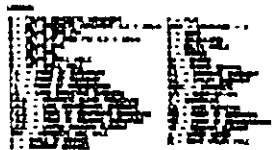
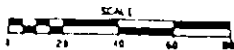

WEXFORD PLACE DEVELOPMENT CO., INC.
 FIRST NATIONAL BANK OF FLORIDA AT BONITA SPRINGS
 JANE YEAGER CHEFFY, ATTORNEY AT LAW
 ATTORNEY'S TITLE INSURANCE FUND, INC.

RECORDED IN PUBLIC RECORDS OF COLLIER COUNTY, FLORIDA, BOOK 11, PAGE 11, DATE 11/01/83

RECORD SURVEY EXHIBIT

REVISIONS		WEXFORD PLACE DEVELOPMENT CO. INC. 1075 B & 9 AND THE SOUTHEASTERLY 27 FEET OF LOT 7, BLOCK 33, MARCO BEACH UNIT ONE, COLLIER COUNTY, FLORIDA	
NEAR FILE MARCO 7-8-33-1		A. TRIGO & ASSOCIATES INC. 1000 W. UNIVERSITY BLVD. SUITE 100 TAMPA, FLORIDA 33606	
DATE 11/13/83	SCALE 1" = 20'	DRAWN TLR	CHECKED AT
FILE NO. C 93.07.30			

Wexford Place

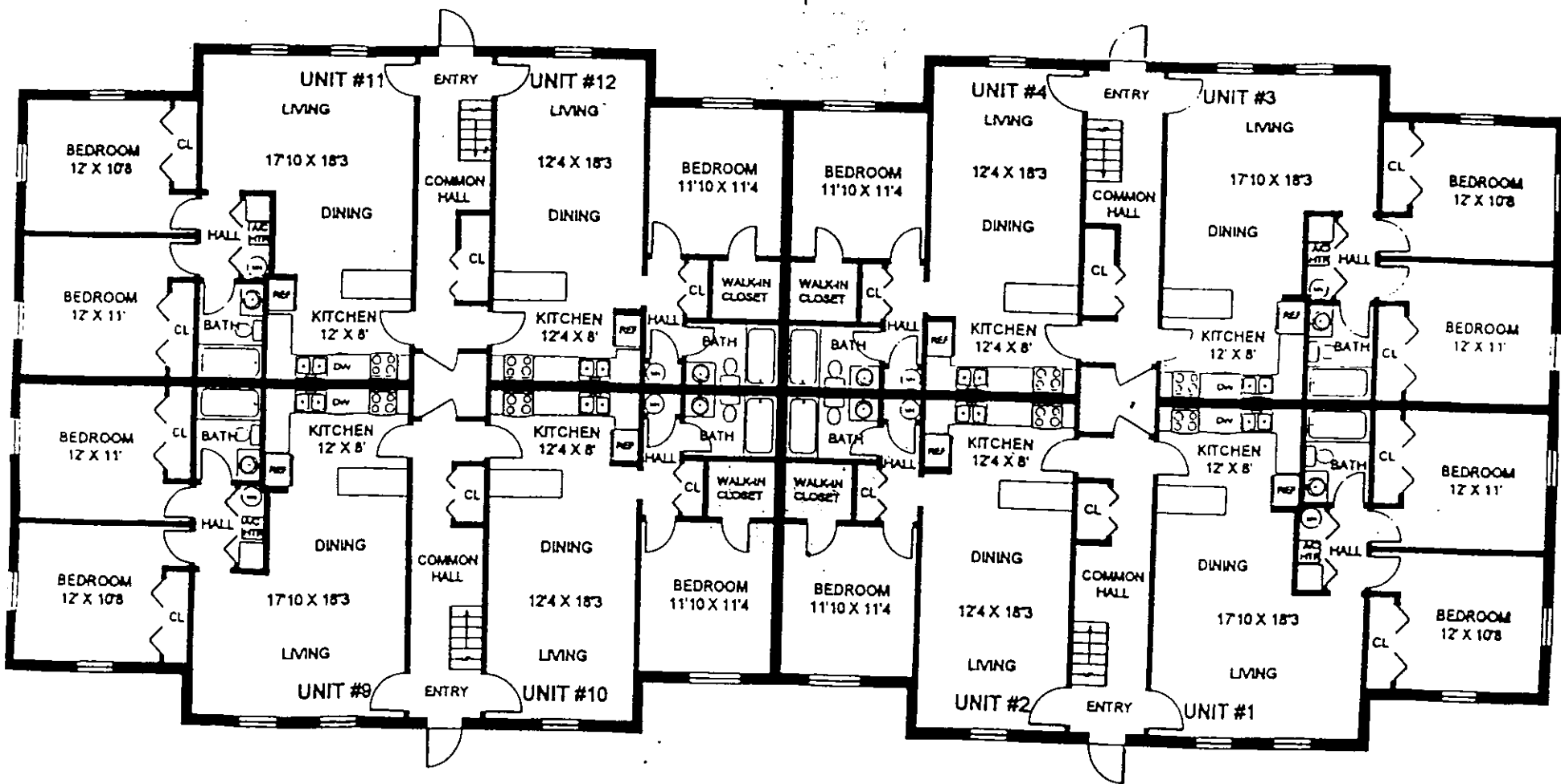

FIRST FLOOR PLAN

465 Bald Eagle Drive
Marco Island, FL

All sizes deemed reliable, but not guaranteed.
FLOORPLAN SERVICES 843-2224

Wexford Place

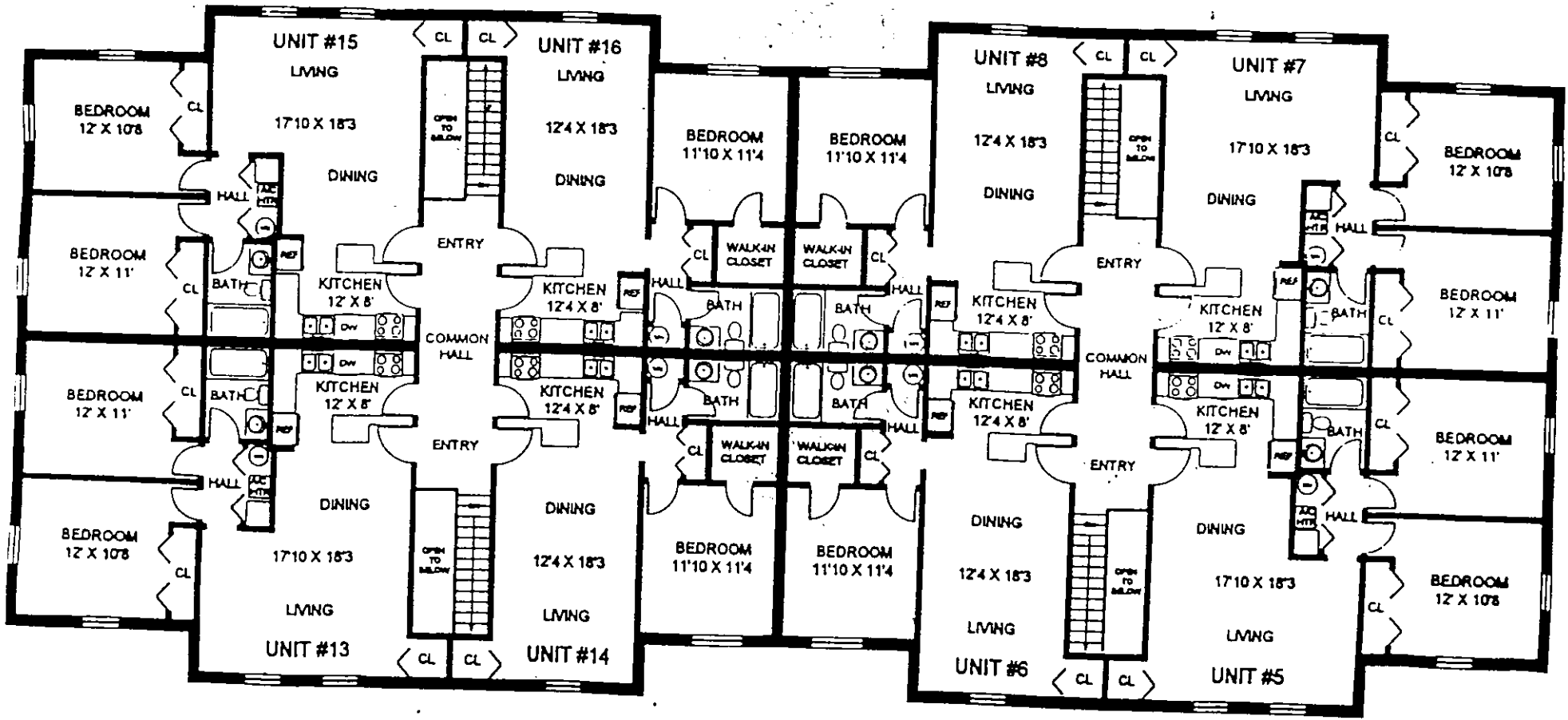

SECOND FLOOR PLAN

465 Bald Eagle Drive
Marco Island, FL

All sizes deemed reliable, but not guaranteed.
FLOORPLAN SERVICES 842-2224

TYPICAL ONE BEDROOM UNIT
640 SQ. FT.

WEXFORD PLACE

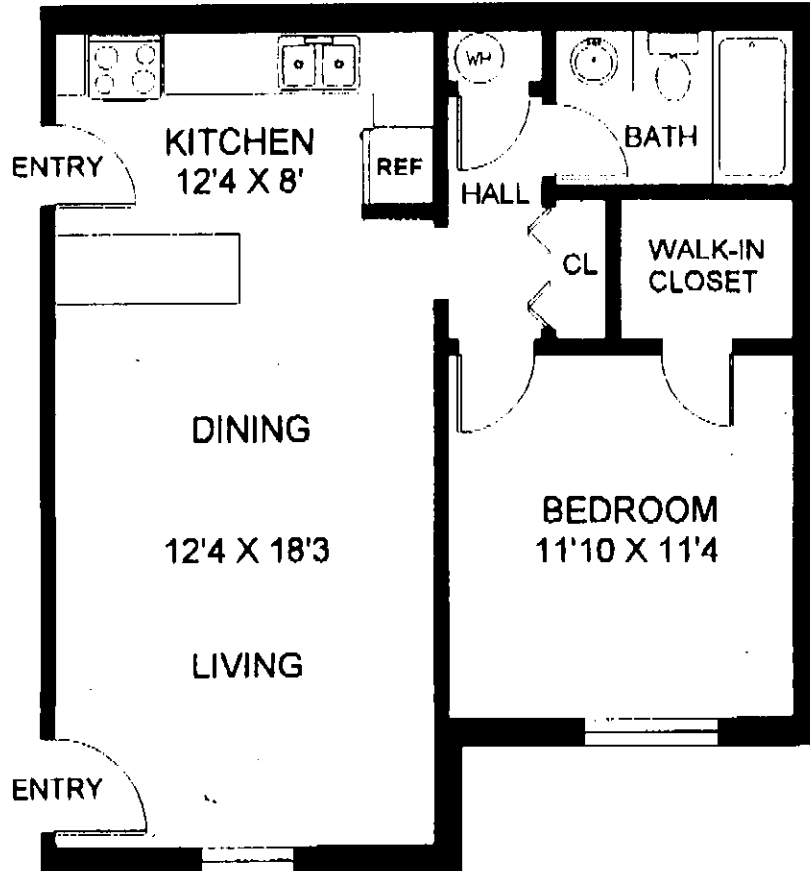

465 Bald Eagle Drive
Marco Island, FL

TYPICAL TWO BEDROOM UNIT
875 SQ. FT.

WEXFORD PLACE

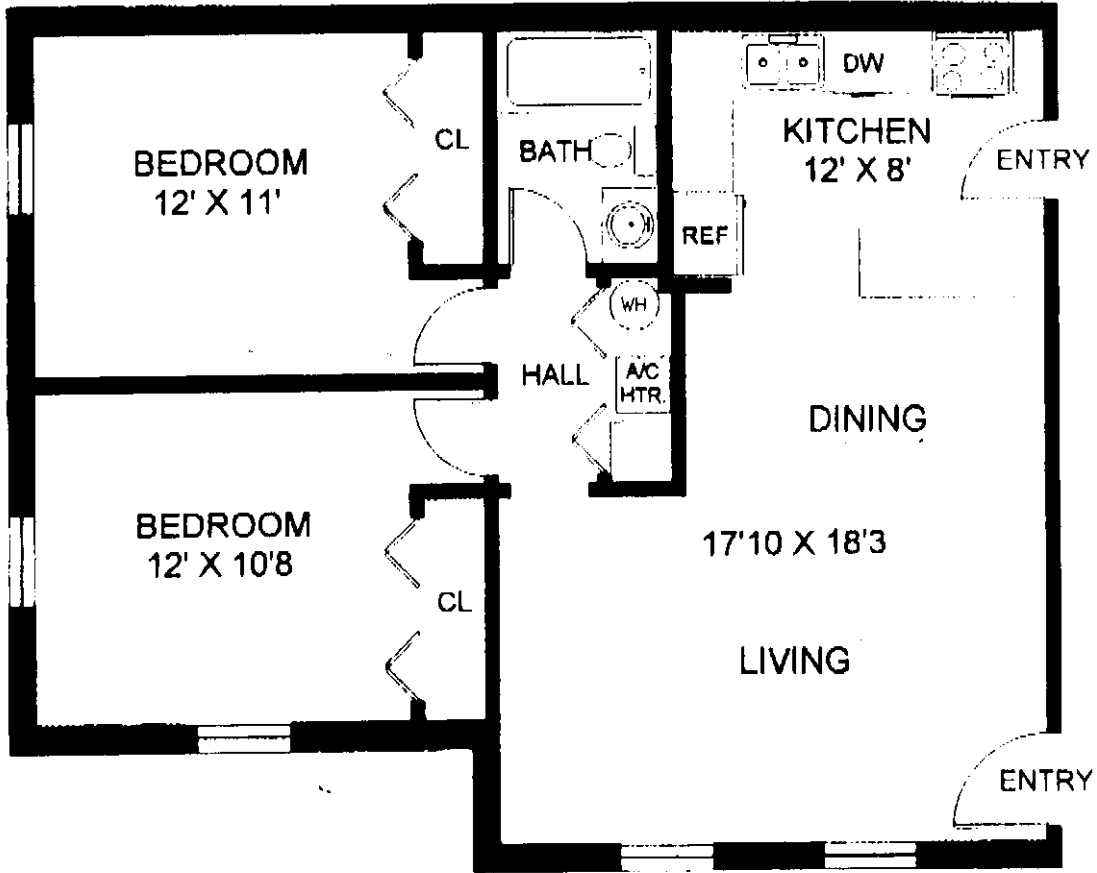

465 Bald Eagle Drive
Marco Island, FL