

# CARAMBAS PASS

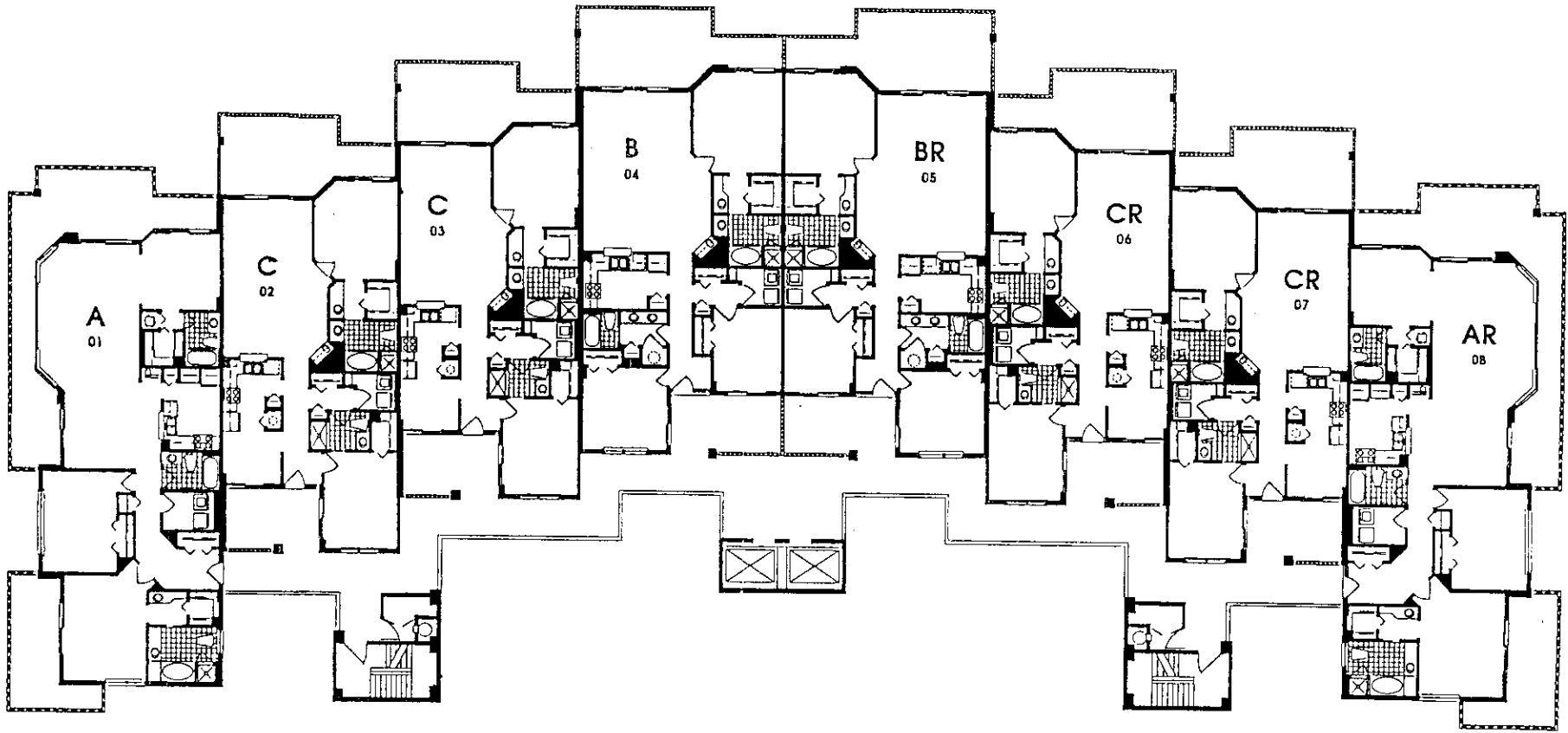
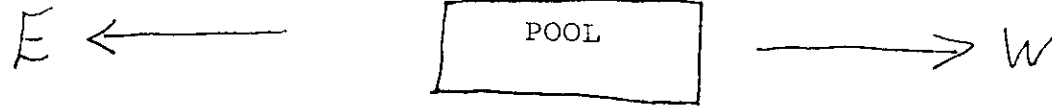

Unit	Bed/Bath	Sq.Ft.
01,08	3 3	1756
04,05	3 2	1510
02,03)	2 2	1316
06,07)	2 2	1316

PH 1 & 4 3/2 1975 sq.ft.  
 PH 2 & 3 3/3 2195 sq.ft.

Rental Res: 1-week min.  
 Pets: 1 small

Built: 1992

**MERIDA**  
 990 CAPE MARCO DR.

- AMENITIES:
- Heated pool
  - Tennis (6)
  - Assigned, covered parking
  - Tennis clubhouse
  - 1200' beach
  - Elevators (2)
  - Washer/dryer in unit
  - Wet bar in livingroom
  - Fishing pier



# CAPE MARCO

ON THE GULF

S I T E P L A N



Site plan is an artist's conception and not necessarily to scale. Plan may be modified by the developer without prior notice or obligations.

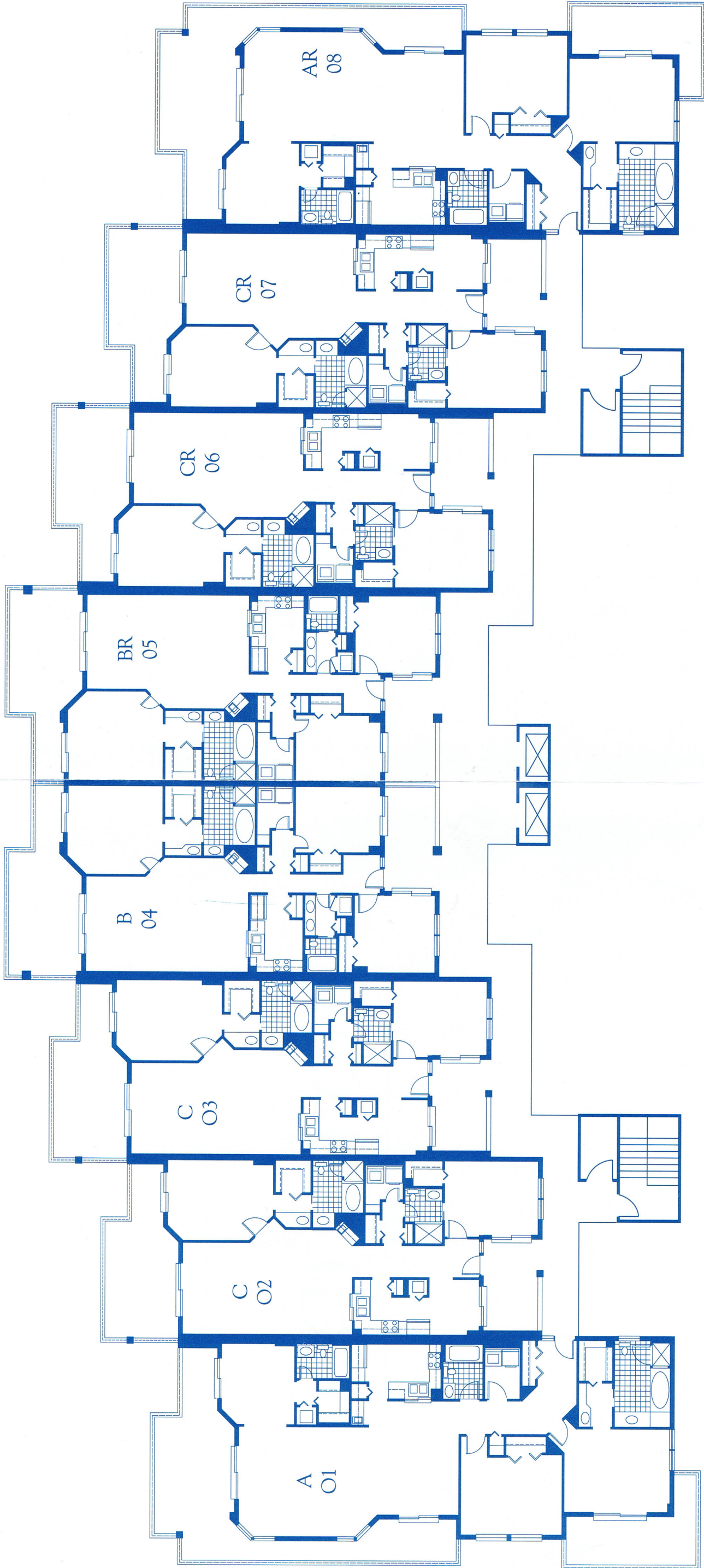

TYPICAL FLOOR PLAN

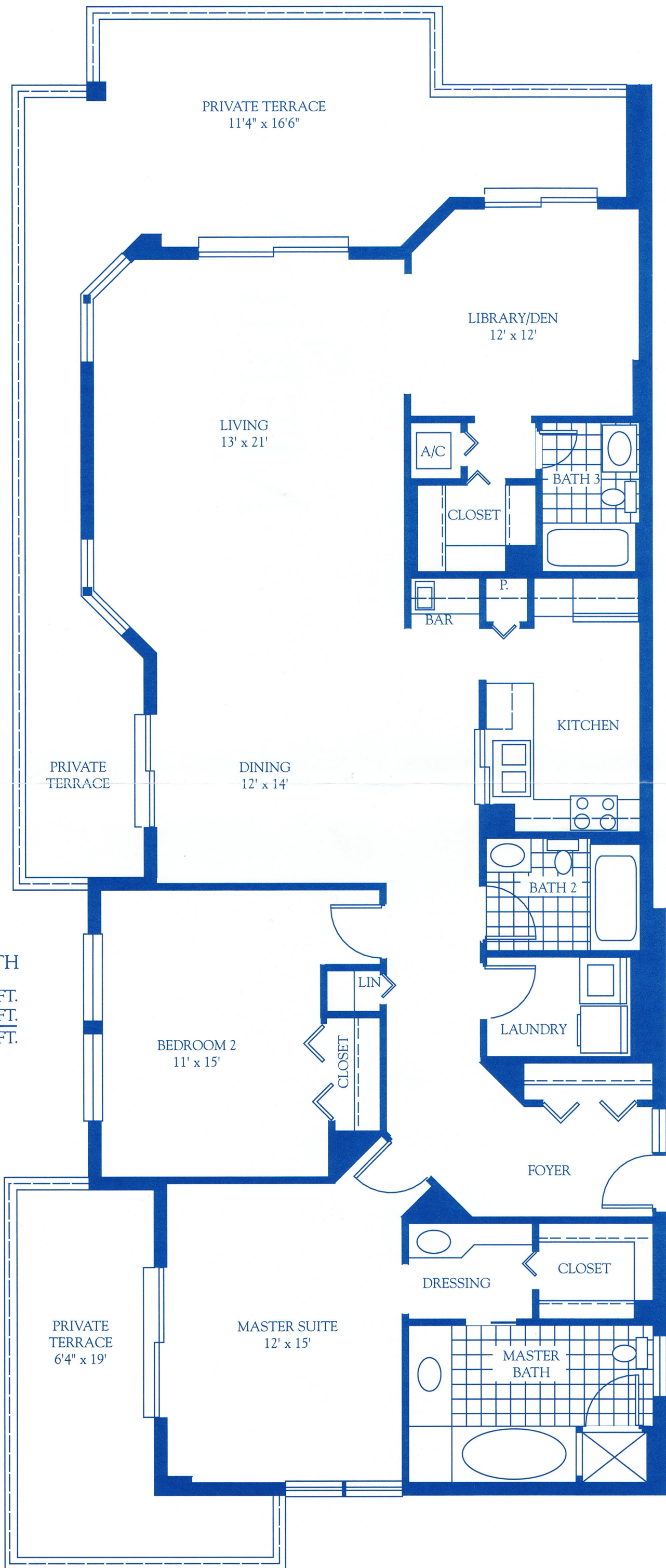

**RESIDENCE A**  
 2 BEDROOM • DEN • 3 BATH

A/C AREA	1,756 SQ.FT.
TERRACES	622 SQ.FT.
<b>TOTAL</b>	<b>2,378 SQ.FT.</b>

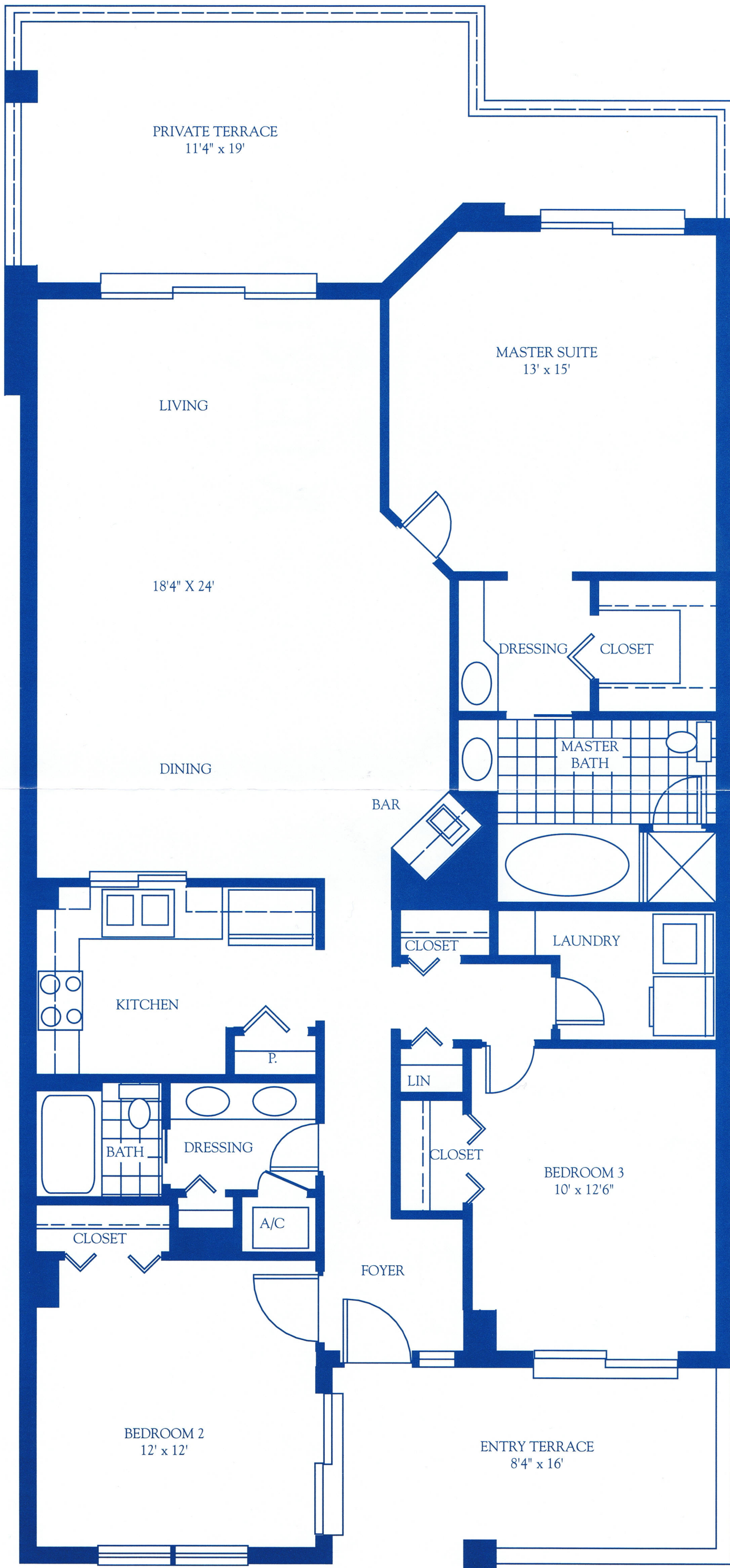

PRIVATE TERRACE  
11'4" x 19'

MASTER SUITE  
13' x 15'

LIVING

18'4" X 24'

DRESSING CLOSET

DINING

MASTER BATH

BAR

LAUNDRY

RESIDENCE B  
3 BEDROOM • 2 BATH

A/C AREA	1,512 SQ.FT.
TERRACES	434 SQ.FT.
<b>TOTAL</b>	<b>1,946 SQ.FT.</b>

KITCHEN

P.

BATH

DRESSING

LIN

CLOSET

BEDROOM 3  
10' x 12'6"

CLOSET

A/C

FOYER

BEDROOM 2  
12' x 12'

ENTRY TERRACE  
8'4" x 16'

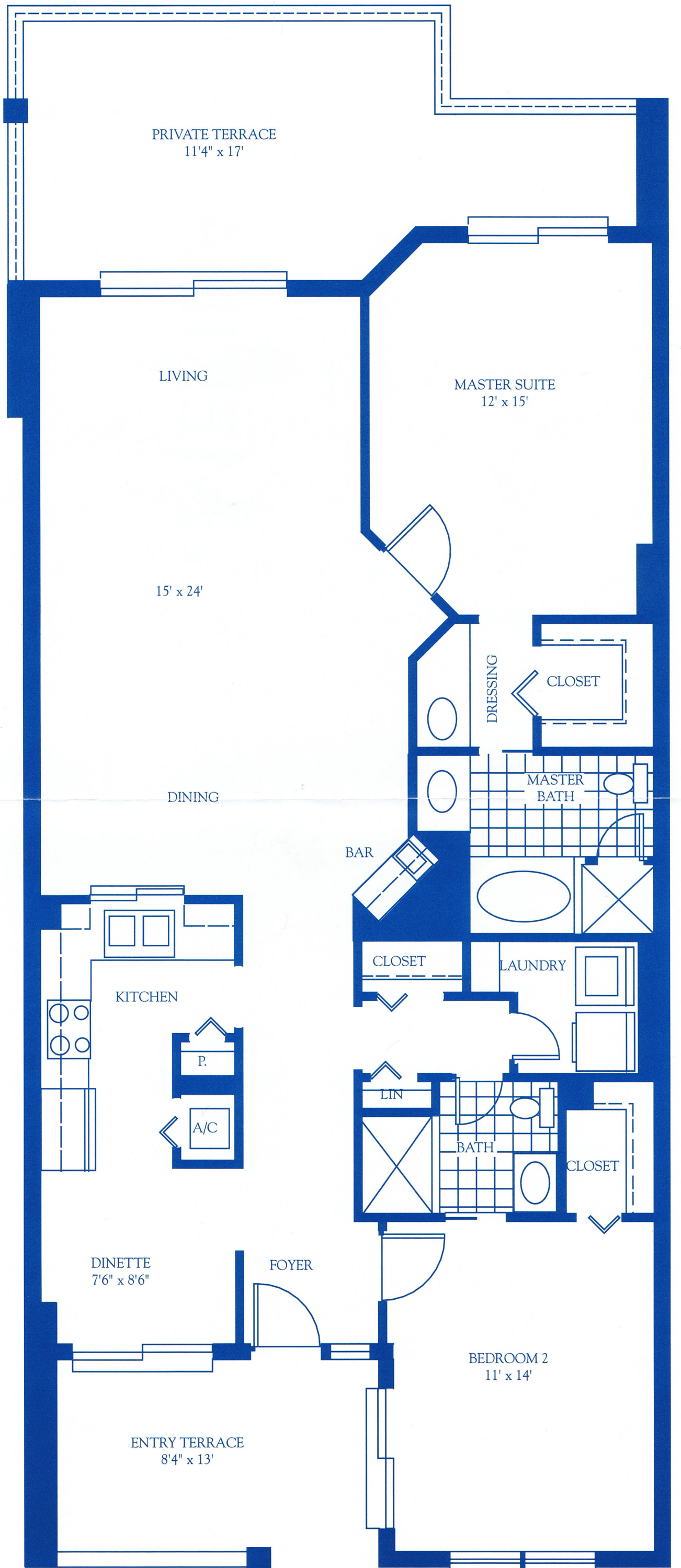

PRIVATE TERRACE  
11'4" x 17'

LIVING

MASTER SUITE  
12' x 15'

15' x 24'

DRESSING

CLOSET

DINING

MASTER BATH

BAR

CLOSET

LAUNDRY

KITCHEN

P.

A/C

LIN

BATH

CLOSET

DINETTE  
7'6" x 8'6"

FOYER

BEDROOM 2  
11' x 14'

ENTRY TERRACE  
8'4" x 13'

RESIDENCE C  
2 BEDROOM • 2 BATH

A/C AREA 1,316 SQ.FT.

TERRACES 370 SQ.FT.

TOTAL 1,686 SQ.FT.